



LAKE PANORAMA

LAKE PANORAMA RURAL IMPROVEMENT ZONE COVER CROP PROGRAM

Cover Crops Planting eligible for \$15/acre
reimbursement.

- Reimbursement is limited only to acres within Guthrie County's designated area of the Lake Panorama watershed.
- In order to qualify for reimbursement, applications shall be approved by RIZ prior to planting. Approval is subject to RIZ review, verification of eligibility, approval of cover crop planting strategy, available funding and discretionary approval of the same.
- Minimum of 25 continuous acres required.
- Acres that are part of other cost share programs (NRCS, IDALS) are STILL ELGIBLE.

Please fill out the attached form and submit it to the listed address for
consideration.

5006 Panorama Drive, Panora, Iowa 50216

REIMBURSEMENT APPLICATION

Name of Producer/s (Payee) _____

Name of Landowner/s (For Reference Only) _____

Payment Address _____

Phone Number _____

Acres Planted within Lake Panorama Watershed _____

Date Cover crop was applied _____

Sec/Twp/Rng _____

Parcel ID/Number _____

By signing below, I acknowledge all information above is true and all acres being applied for are within the Lake Panorama watershed and eligible for the RIZ Cover Crop Incentive Program. Further, the undersigned acknowledges that the eligibility requirements for the program may be amended or modified by the RIZ, at its discretion, to ensure the objectives of the program are sufficiently achieved.

Watershed and Property Owner Data

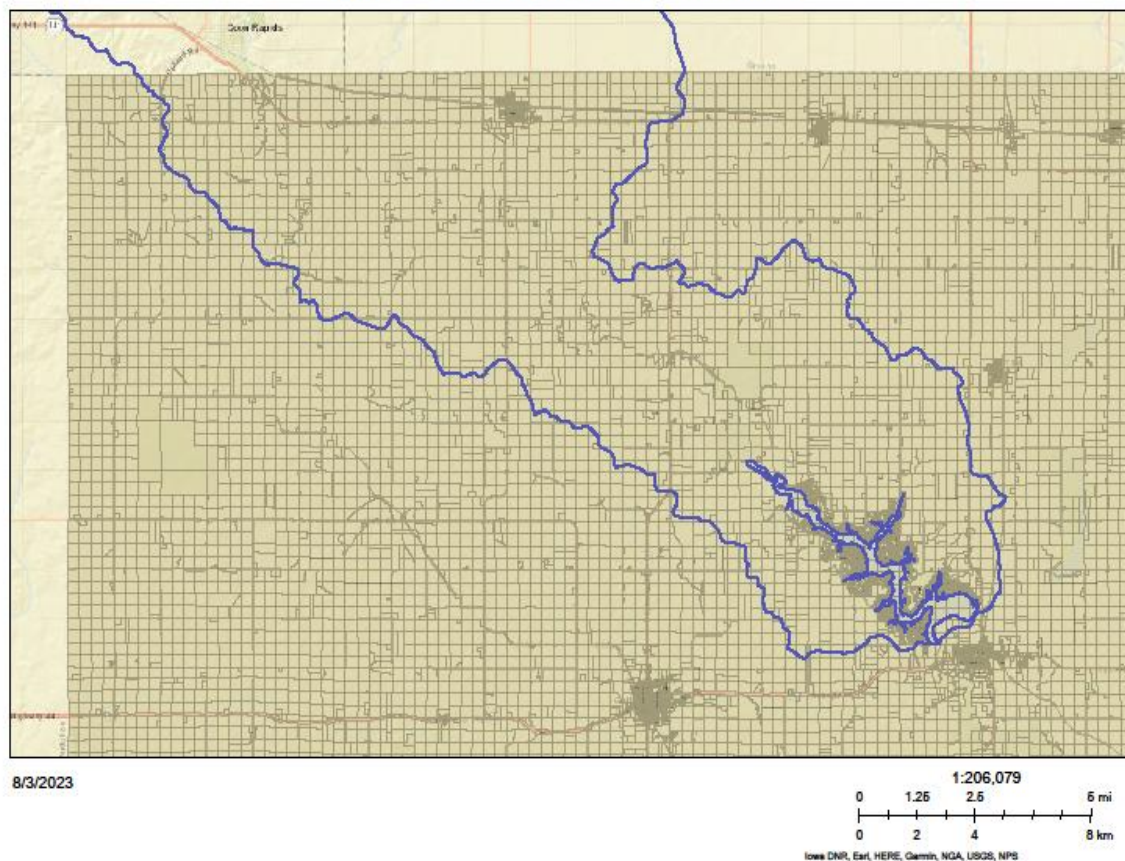

A link to the interactive map can be found [HERE](#) or copied from below:
<https://lpaw.maps.arcgis.com/apps/mapviewer/index.html?webmap=d05187fcd1e54ba4b8b38c054091cba4>

NOTE: Additional eligibility criteria may be required by the RIZ and the listing on the flyer may not encompass all such requirements. You should contact the RIZ with any questions as to eligibility requirements or any other questions related to the program. Contact Lane Rumelhart by calling 641-755-2301 or email lrumelhart@lakepanorama.org with any questions.